

71 •
70 •
69 •
68 •
67 •
66 •
65 •
64 •
63 •
62 •
61 •
60 •

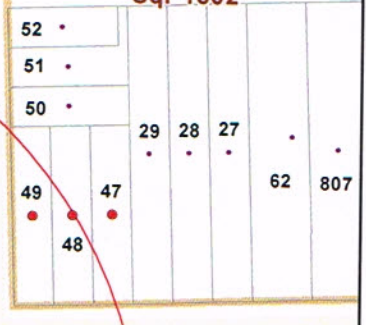

70 •
69 •
68 •
67 •
66 •
65 •
64 •
63 •
62 •
61 •
60 •
59 •

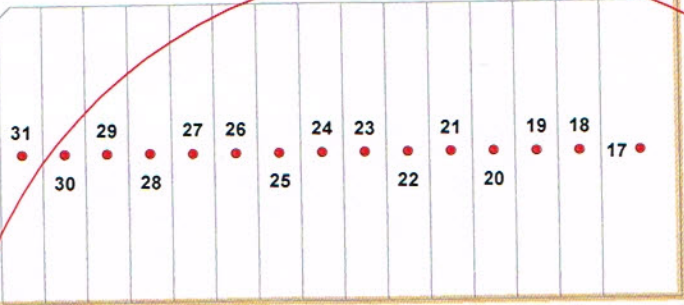
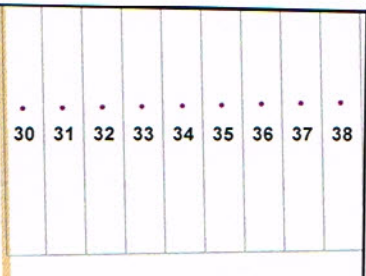
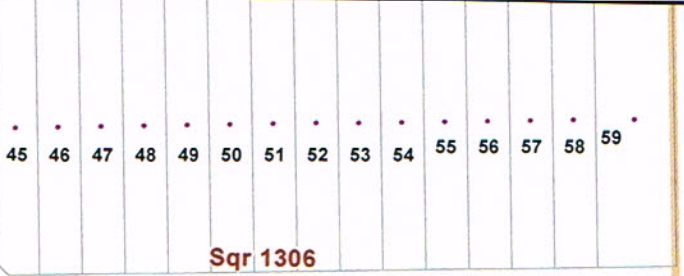
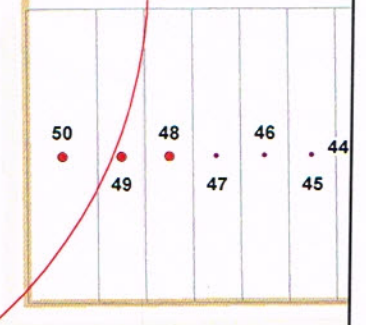
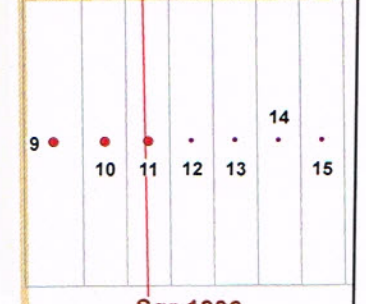
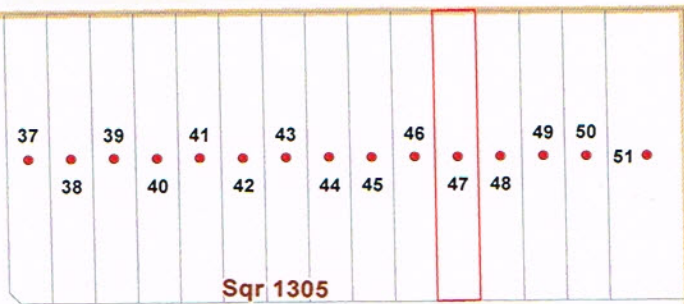

R St NW

37th St NW

Sqr 1304

14

Sqr 1293 803

Subject Property: 1305 0047

-  Radius
-  Ownership Lots
-  DC Squares

DC Office of Tax and Revenue
Real Property Assessment Division
Geographic Information Systems

1967
Board of Zoning Adjustment
District of Columbia
CASE NO. 19672
EXHIBIT NO. 6
Print Date: 8/25/2011
For general planning purposes.

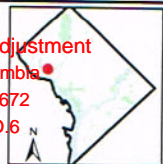

ARJUN KAMPANI
10836 WAGNER ST
CULVER CITY, CA 90230-3744

HECTOR PABLO BARREYRO TRUSTEE
2915 TENNYSON ST NW
WASHINGTON, DC 20015-2229

SANDRA MULA TRUSTEE
PO BOX 25711
WASHINGTON, DC 20027-8711

LAURA MACEDO TRUSTEES
3544 S ST NW
WASHINGTON, DC 20007-2242

RHONDA DENISE BANDY TRUSTEE
3542 S ST NW
WASHINGTON, DC 20007-2242

NANCY RAYBURN TAYLOR TRUSTEE
3540 S ST NW
WASHINGTON, DC 20007-2242

JOAN RAZI TRUSTEE
3537 R ST NW
WASHINGTON, DC 20007-2327

VIRGINIA V BRYANT
3539 R ST NW
WASHINGTON, DC 20007-2327

NANCY LENSEN-TOMASSON
3541 R ST NW
WASHINGTON, DC 20007-2327

BELINDA E FONSECA TRUSTEE
3628 S ST NW
WASHINGTON, DC 20007-2244

CLAIRE A PIERANGELO
5756 PRAY ST
BONITA, CA 91902-2118

DAVID S SOLOVEY
4550 N PARK AVE APT 910
CHEVY CHASE, MD 20815-7238

MELODY G SOOPPER
3220 PICKWICK LN
CHEVY CHASE, MD 20815-4042

3620 S STREET LLC
350 FORTUNE TER FL 2
ROCKVILLE, MD 20854-2989

STEPHEN J GLAIN
47 BIS DES ENTREPRENURS
PARIS, FC 75015

SEAD BEGANOVIC TRUSTEE
1930 TROWBRIDGE HIGH ST
CARMEL, IN 46032-7219

ALAN W STONE
3614 S ST NW
WASHINGTON, DC 20007-2244

JOANNES FRANCE ANDREA
3612 S ST NW
WASHINGTON, DC 20007-2244

THOMAS J GEORGE
3604 S ST NW
WASHINGTON, DC 20007-2244

MILTON HALEM
1925 CHAPEL ROAD
SILVER SPRING, MD 20906

EARTHTONE LIMITED PTNSHIP
PO BOX 25711
WASHINGTON, DC 20007-8711

MICHAEL J LEWIS JR
3604 S ST NW
WASHINGTON, DC 20007-2244

CAROL BAUME
3602 S ST NW
WASHINGTON, DC 20007-2244

LESLI N. MANGERI, TRUSTEE
3600 S ST NW
WASHINGTON, DC 20007-2244

CHARLES PERRY
1625 34TH ST NW
WASHINGTON, DC 20007-2711

ERWIN KALVELAGEN
3625 R ST NW
WASHINGTON, DC 20007-2333

BRIAN E FROSH, TRUSTEE
4810 GRANTHAM AVE
CHEVY CHASE, MD 20815-5538

EDWARD L HULL
PO BOX 32237
WASHINGTON, DC 20007-0537

JAMIE R HULL
PO BOX 32237
WASHINGTON, DC 20007-0537

EDWARD L HULL
PO BOX 32237
WASHINGTON, DC 20007-0537

EDWARD L HULL
PO BOX 32237
WASHINGTON, DC 20007-0537

JULIET GILL DAVIS TRUSTEE
2237 48TH ST NW
WASHINGTON, DC 20007-1036

ANASTASIA PYTAL
124 LINCOLN AVE
LITTLE FALLS, NJ 07424-2208

JEFFREY M ALPHER
2938 MACOMB ST NW
WASHINGTON, DC 20008-3315

SEAD BEGANOVIC TRUSTEE
1930 TROWBRIDGE HIGH ST
CARMEL, IN 46032-7219

NANCY M LANE
310 GREENWICH ST APT 34H
NEW YORK, NY 10013-2717

EDUARDO JARERO
1719 37TH ST NW
WASHINGTON, DC 20007-2322

M G MEYER
1721 37TH ST NW
WASHINGTON, DC 20007-2322

CLAUDE W OWEN II
8016 GREENTREE RD
BETHESDA, MD 20817-1304

MARY A COUGHLIN, TR ETAL
1700 36TH ST NW
WASHINGTON, DC 20007-2319

SHOSHANA R DANON
3603 R ST NW
WASHINGTON, DC 20007-2333

HERMAN J COHEN
3605 R ST NW
WASHINGTON, DC 20007-2333

MAX E KULLER
3607 R ST NW
WASHINGTON, DC 20007-2333

MILEN I MISHKOVSKY
1101 CASTILE AVE
CORAL GABLES, FL 33134-4741

DEBORAH K TABB
9521 NEWBRIDGE DR
POTOMAC, MD 20854-4463

SHINOK PARK
3605 S ST NW
WASHINGTON, DC 20007-2245

MADONNA R HARPER MILLER
8501 HOWELL RD
BETHESDA, MD 20817-6803

MONICA BRENNEMAN
3609 S ST NW
WASHINGTON, DC 20007-2245

PAXSTON LLC
PO BOX 25711
WASHINGTON, DC 20007-8711

MEAGHAN M FEDER
3613 S ST NW
WASHINGTON, DC 20007-2245

STEPHEN F GUNTHER
10025 CARMELITA DR
POTOMAC, MD 20854-4250

ALAN VANBERGEN
60 SPRUCE ST
ROSLYN, NY 11576-1211

JANARIS VAN WEDDINGEN
3619 S ST NW
WASHINGTON, DC 20007-2245

JERILYN STONE
3614 S ST NW
WASHINGTON, DC 20007-2244

BRIAN T TABB
3623 S ST NW
WASHINGTON, DC 20007-2245

JANE HALL
133 H SEMINARY DR
HILL VALLEY, CA 90210

RANIER F SPRY
9819 CONN AVE
KENSINGTON, MD 20895-3701

LINDA E ROTH
3629 S ST NW
WASHINGTON, DC 20007-2245

DAVID J GRISSIN
3609 R ST NW
WASHINGTON, DC 20007-2333

FARHAD BAHRAMI
3611 R ST NW
WASHINGTON, DC 20007-2333